WESTCHESTER COUNTY, NEW YORK

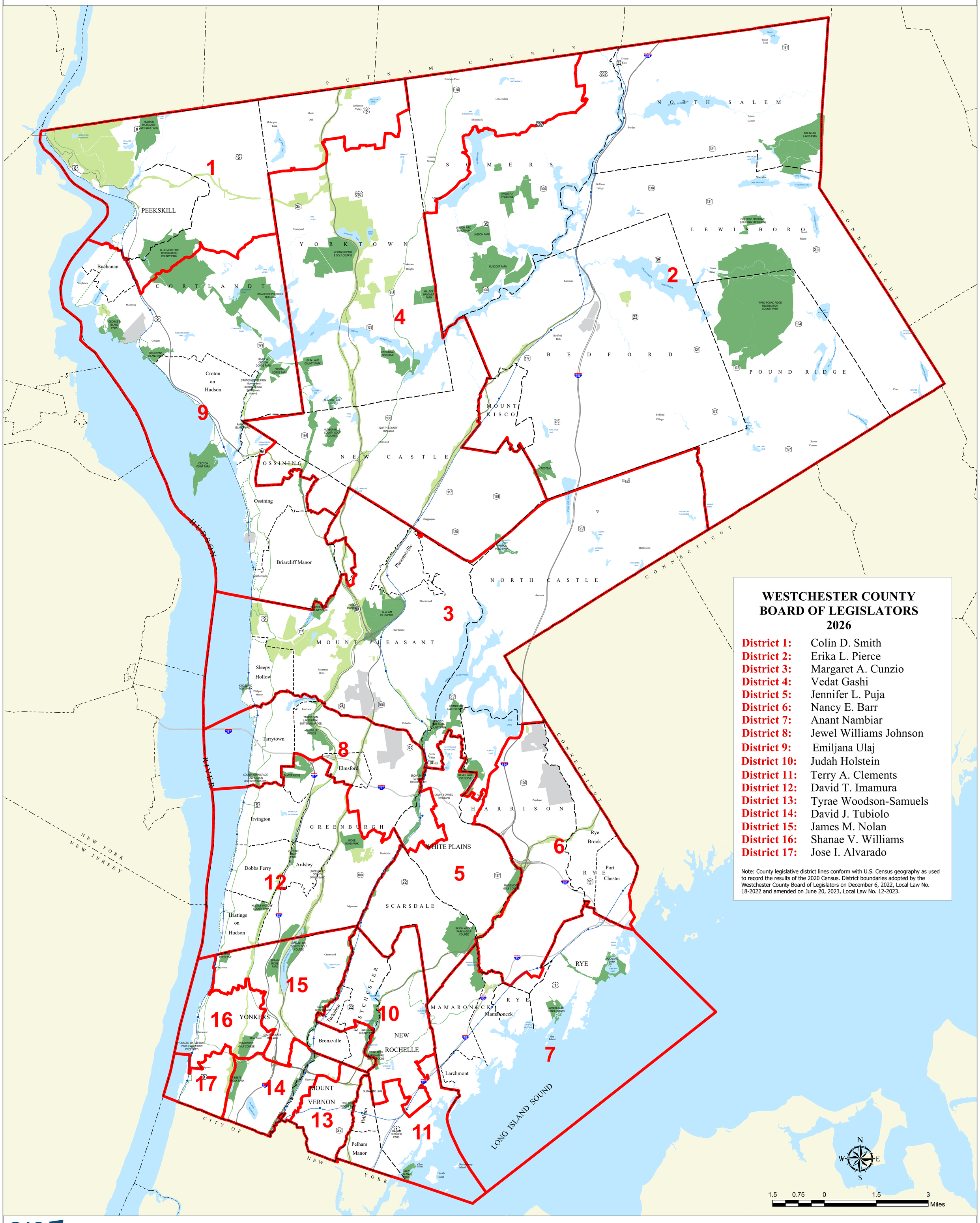

WESTCHESTER COUNTY BOARD OF LEGISLATORS 2026

District 1:	Colin D. Smith
District 2:	Erika L. Pierce
District 3:	Margaret A. Cunzio
District 4:	Vedat Gashi
District 5:	Jennifer L. Puja
District 6:	Nancy E. Barr
District 7:	Anant Nambiar
District 8:	Jewel Williams Johnson
District 9:	Emiljana Ulaj
District 10:	Judah Holstein
District 11:	Terry A. Clements
District 12:	David T. Imamura
District 13:	Tyrae Woodson-Samuels
District 14:	David J. Tubiolo
District 15:	James M. Nolan
District 16:	Shanae V. Williams
District 17:	Jose I. Alvarado

Note: County legislative district lines conform with U.S. Census geography as used to record the results of the 2020 Census. District boundaries adopted by the Westchester County Board of Legislators on December 6, 2022, Local Law No. 18-2022 and amended on June 20, 2023, Local Law No. 12-2023.

1.5 0.75 0 1.5 3 Miles

GIS WESTCHESTER COUNTY

Legislative Districts

Map Prepared by the Westchester County GIS

Michaelian Office Building
148 Martine Avenue RM 214
White Plains, New York 10601
January, 2026

https://giswww.westchestergov.com