Westchester County Legislative District 5

Westchester County

Map Prepared by the
Westchester County GIS
December 2023
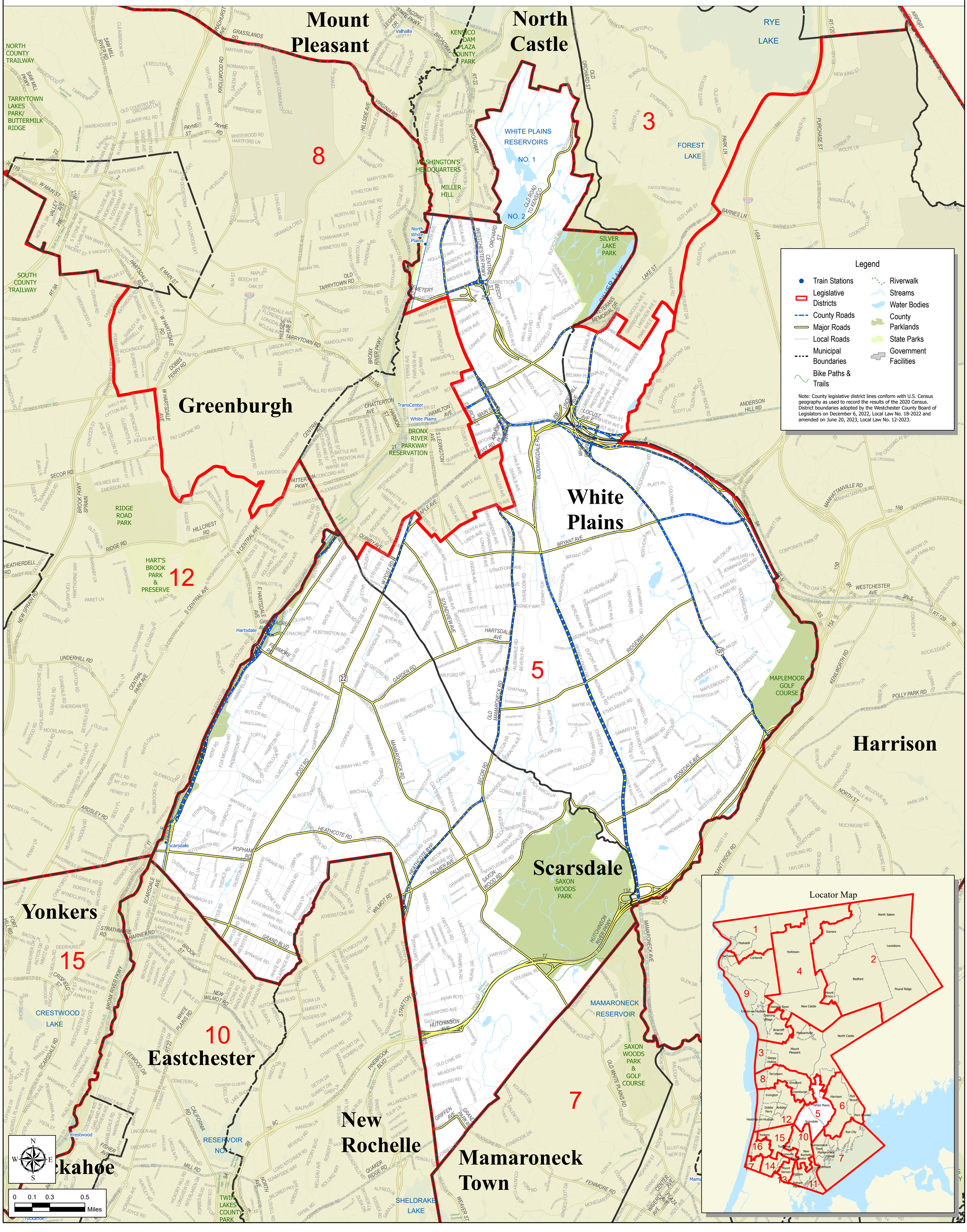
432 Michaelian Office Building
148 Martine Avenue
White Plains, New York 10601
https://gis.westchestergov.com